

A/20136/22/96
 Planning Permit No.
APPROVED
 SUBJECT TO THE CONDITIONS IN THIS OFFICE TITLE.
 A1/20104/95 22-1-96
 FOR MEMO: SECRETARY
 MADRAS METROPOLITAN DEVELOPMENT AUTHORITY
 MADRAS - 600 008.

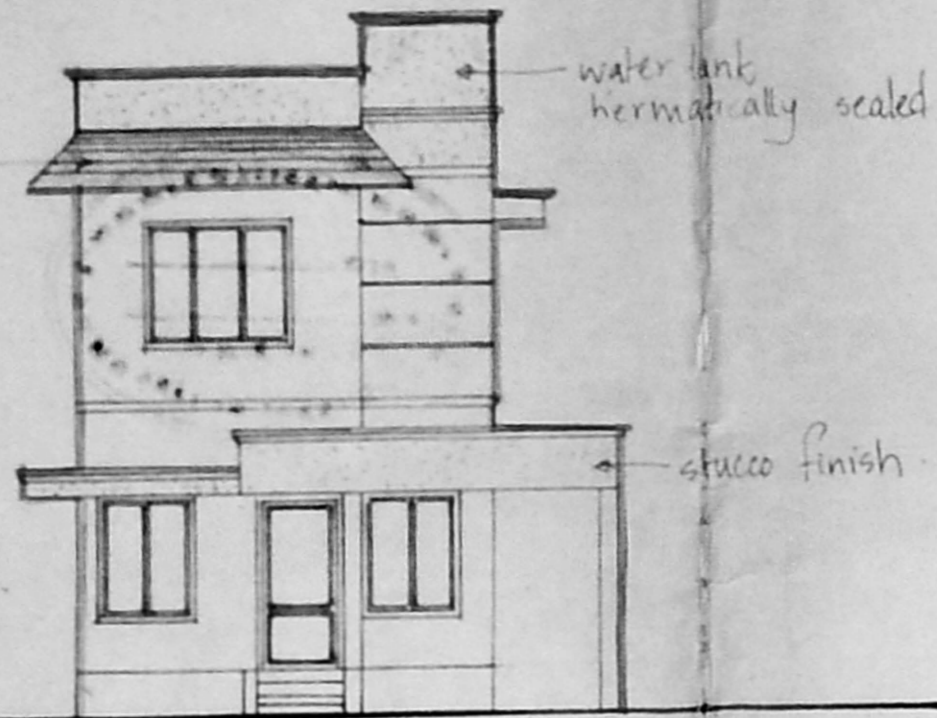

front elevation

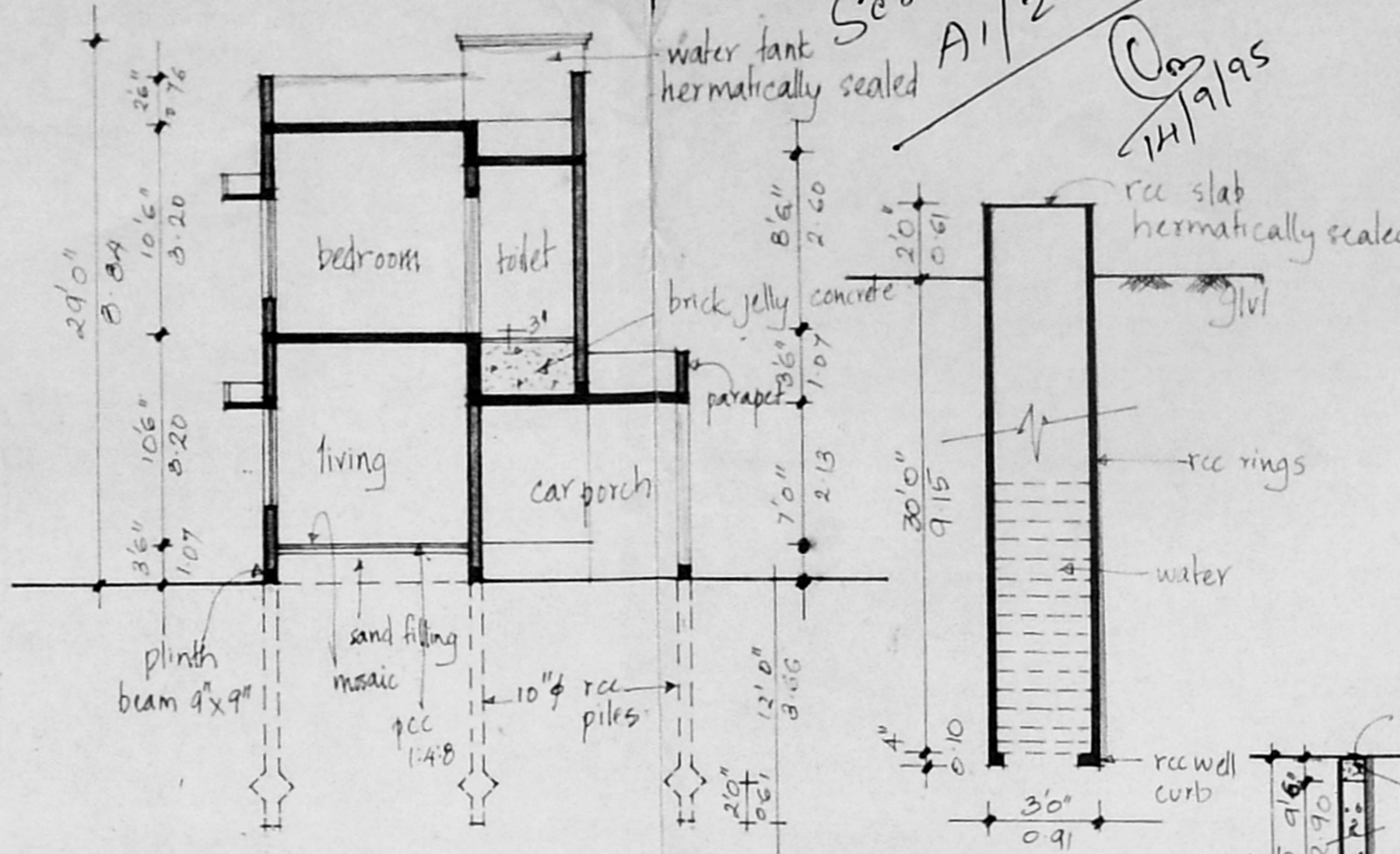

section aa'

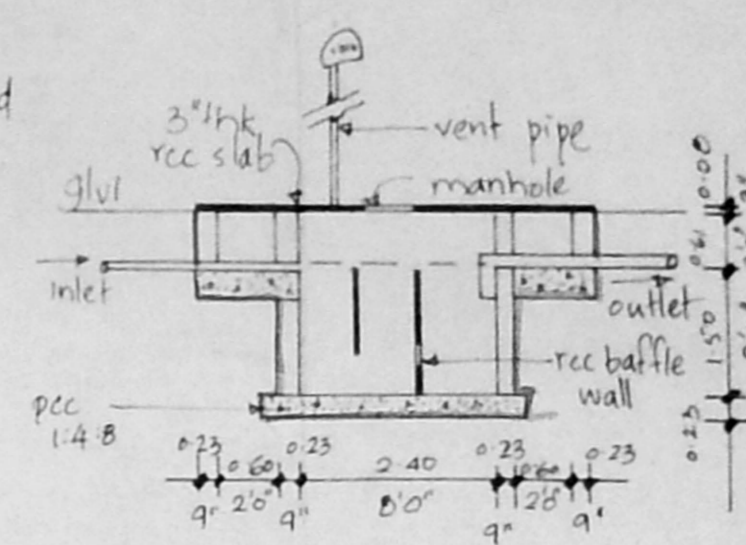

septic tank

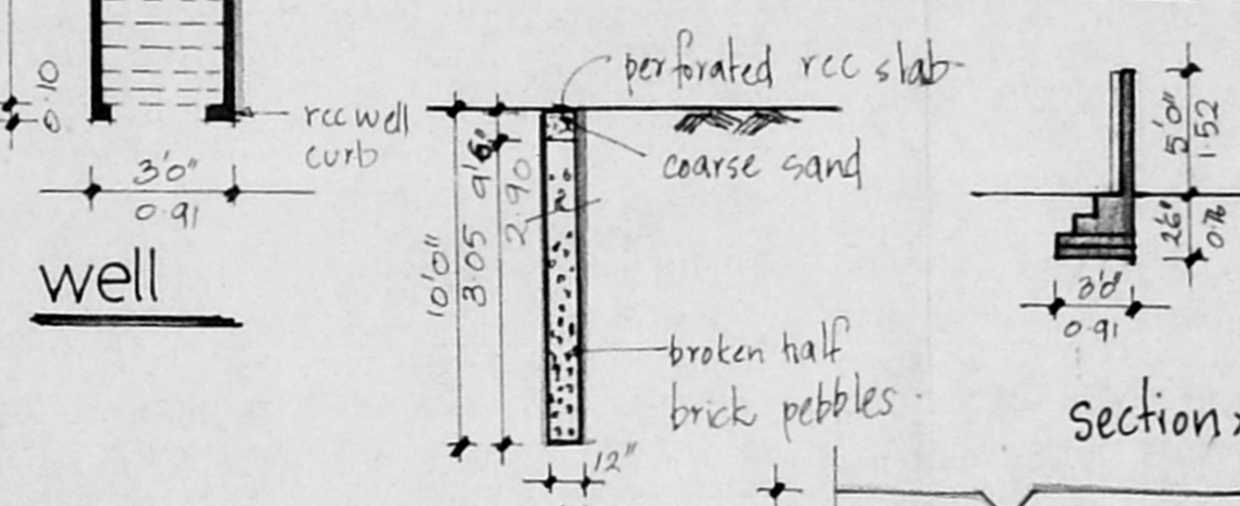

well
percolation pit detail

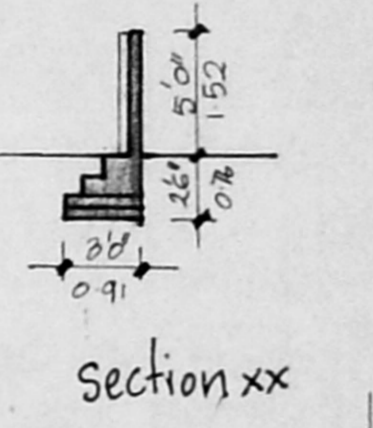

section xx

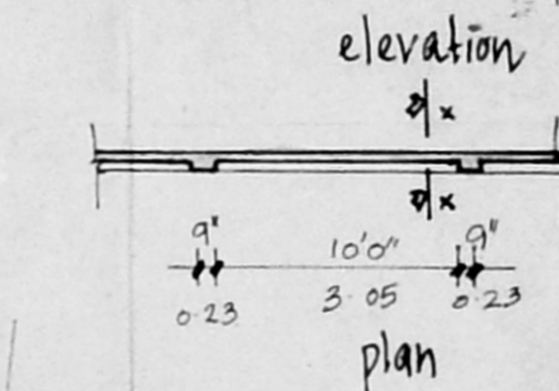

elevation
plan
compound wall details

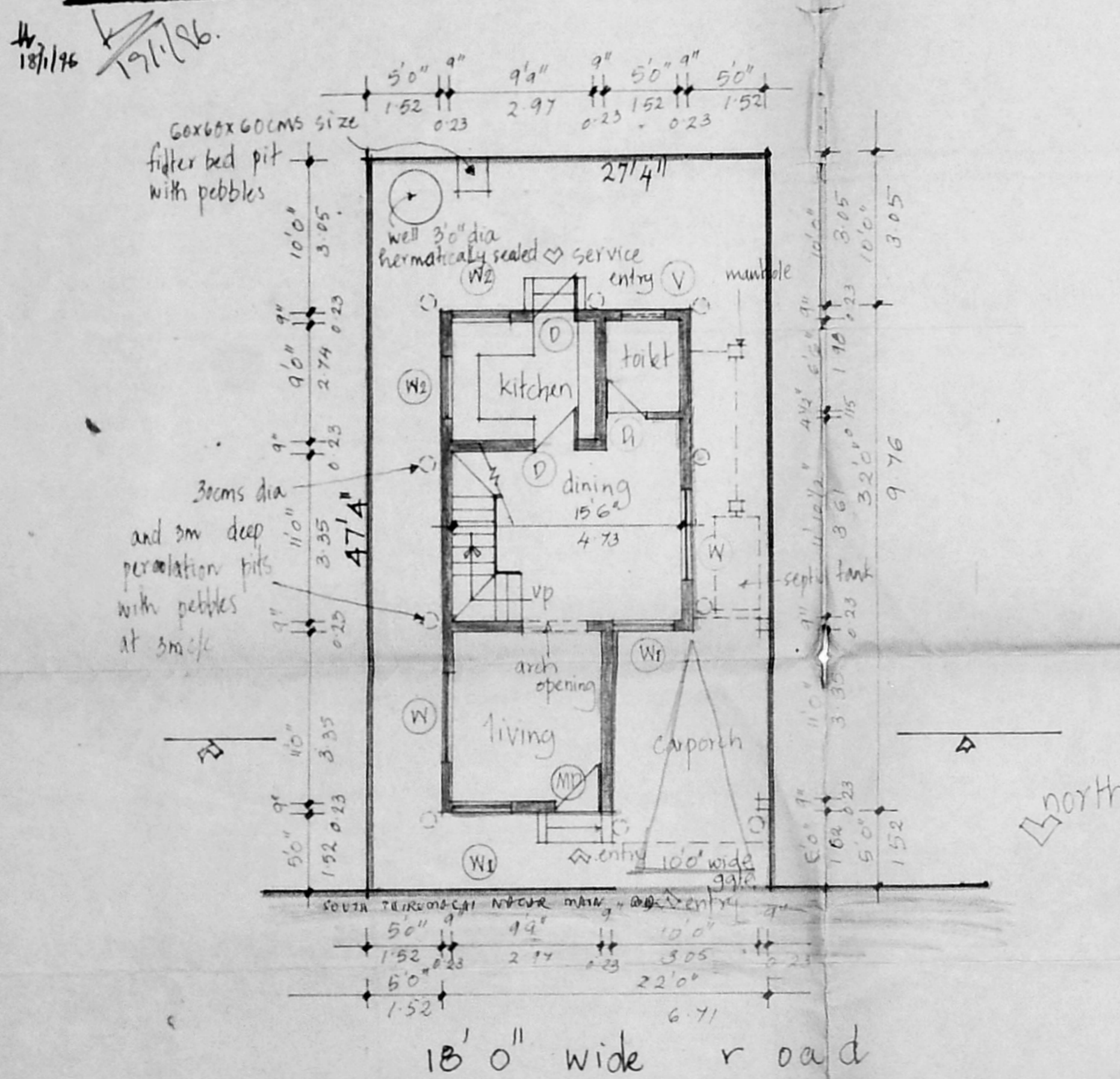

site cum ground floor plan

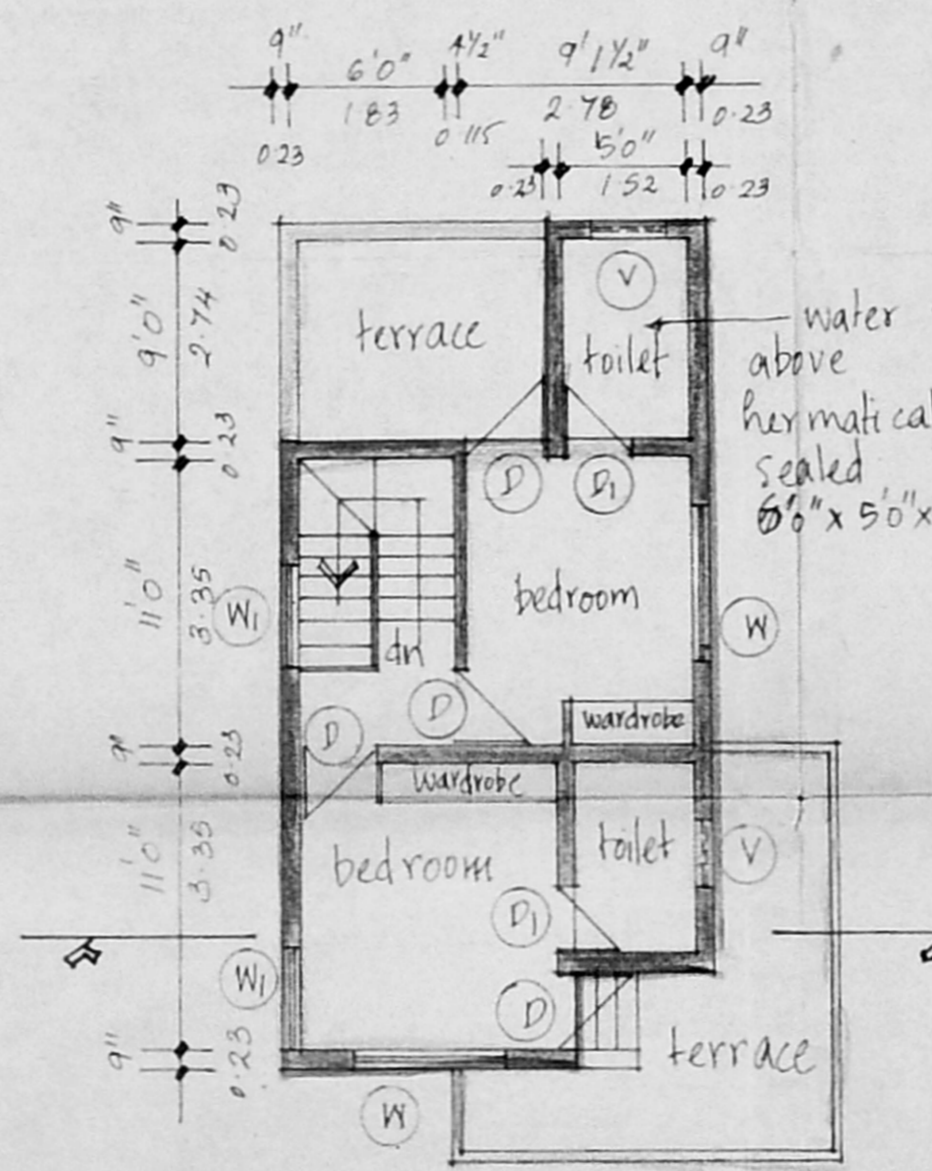

first floor plan

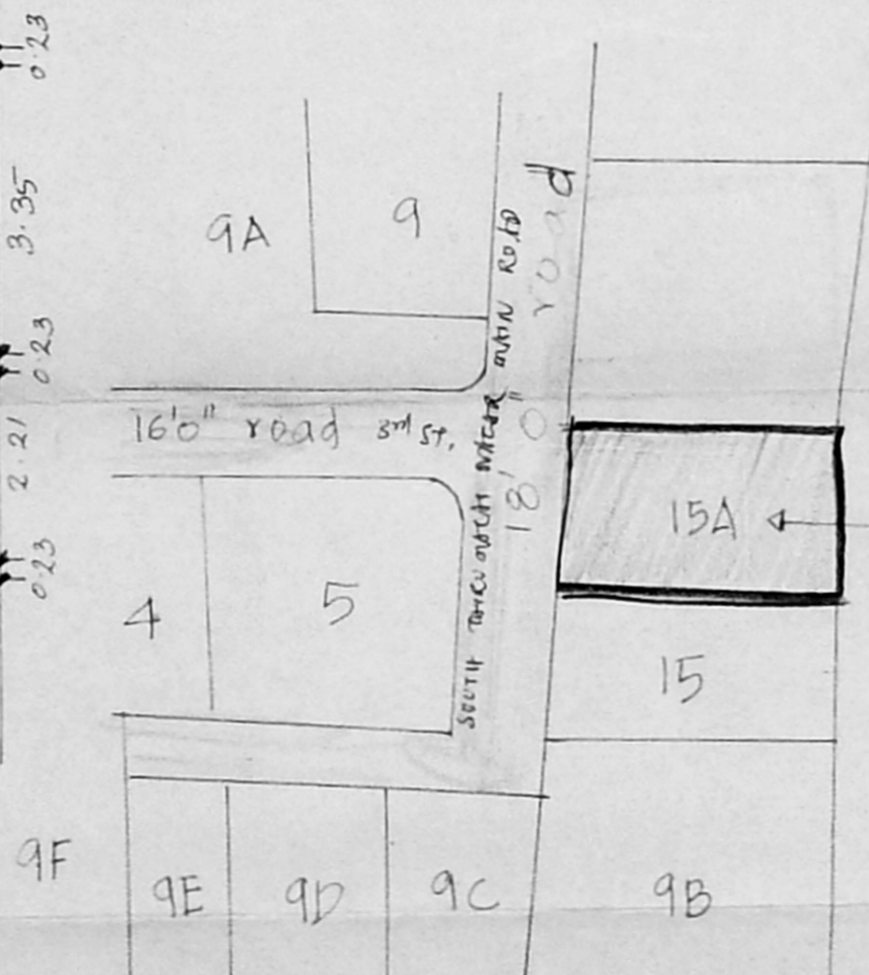

layout plan

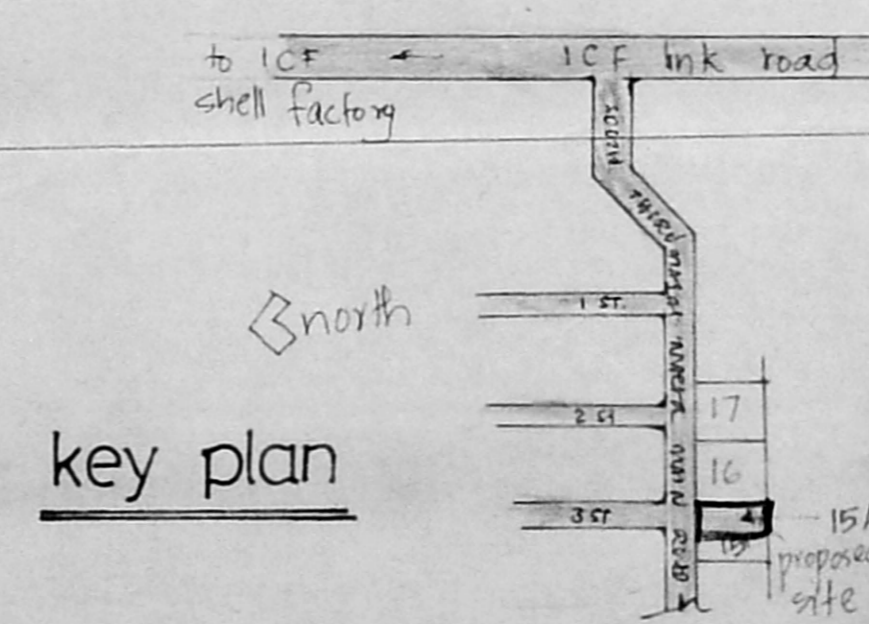

key plan

schedule of joinery

type	size	description
MD	3'6" x 7'0"	teak wood main door
D	3'0" x 7'0"	c wood door
D1	2'9" x 7'0"	- do -
W	6'0" x 5'0"	fully glazed c wood window
W1	4'0" x 5'0"	- do -
W2	4'0" x 3'0"	- do -
V	3'0" x 2'0"	fully glazed c wood ventilator

specification

- 1 foundation - 10# RCC piles 120" depth under cement, pit plinth beam 9"x9"
- 2 brick work - in base ment, super structure & parapet in 1:4 cement mix
- 3 roofing - RCC slab in 1:2:4 concrete mix
- 4 flooring - grey mosaic
- 5 plastering - 12mm thk c m 1:4
- 6 all wood work in c wood except MD
- 7 weathering course in lime mortar with flat tiles laid above it.

area statment

area	sq ft	sq m
ground floor	479.00	44.52
first floor	432.00	40.15
car porch	120.00	11.15
total	1031.00	95.82
coverage	46.27%	
plot area	1294.00	120.26
F. S. I	0.796	

approval drawing

proposed residence for
 Mr. Jeyasingh Daniel at plot no. 15A
 in T.S. no. 96, village no. 73A
 villivakkam malligaichery,
 block no. 2, madras-49
 (thirumalai nagar south villivakkam,
 division - 63)

scale 1" = 8'0" (1:10) date 22/5/95
 dra no. 1

D S PARTHASARATHY
 Civil Engineer License No. 39
 CORPORATION OF MADRAS,
 4 Chintamani Street, 17 St.,
 RAMALINGAPURAM, MADRAS 12

signature of licensed surveyor

signature of owner
 architect - Pekha Antony, 180/A, Kurinji Colony
 4th Avenue, Annanagar
 madras - 40